

PLAT OF SURVEY

FOR:

JEFF PIERCE

LOT 715 OF LAKE SENECA SUBDIVISION
BRIDGEWATER TOWNSHIP, WILLIAMS COUNTY, OHIO
AUGUST 15, 2020 ORDER NO. 200711

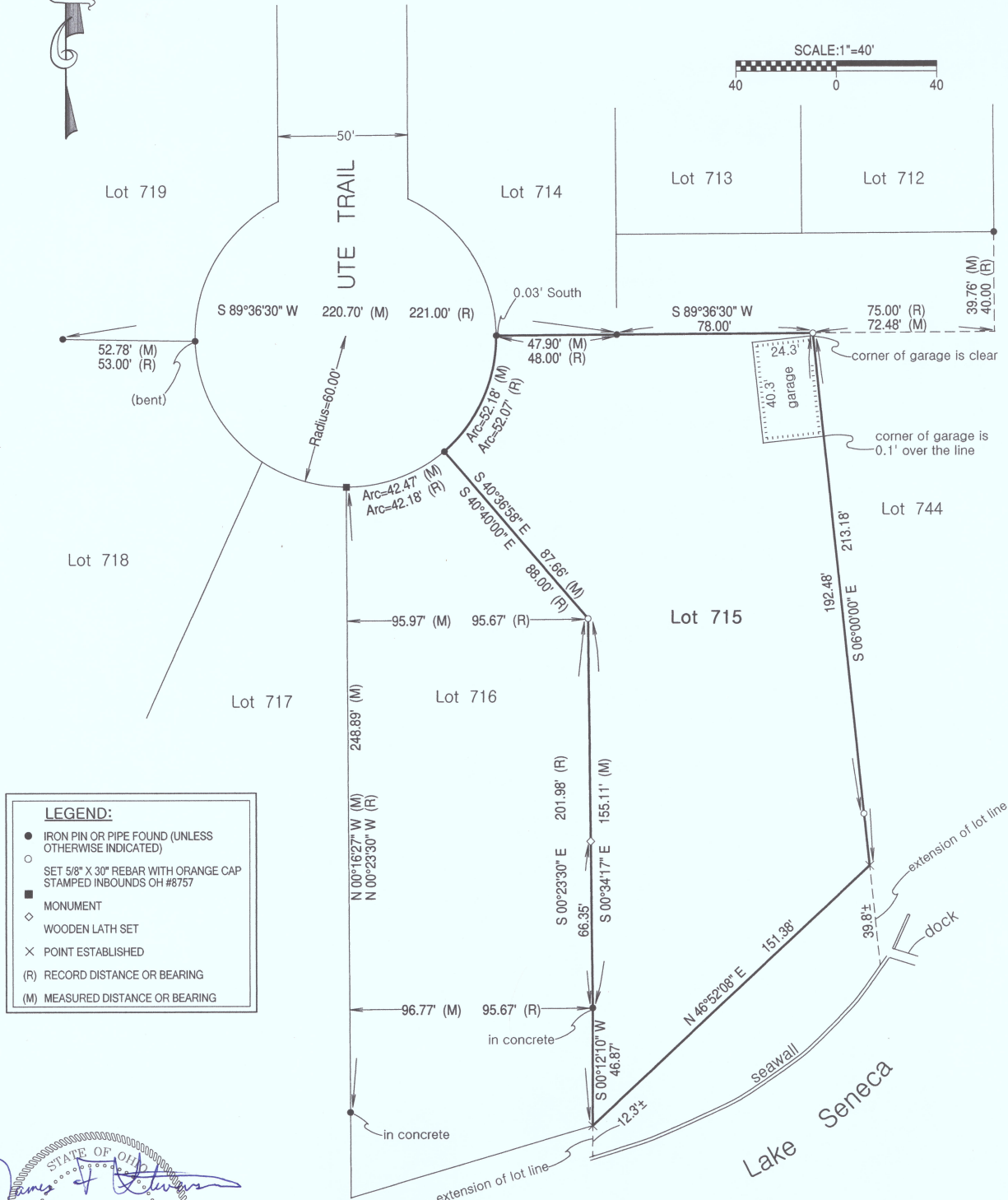
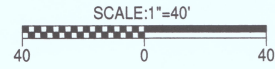

LEGEND:	
●	IRON PIN OR PIPE FOUND (UNLESS OTHERWISE INDICATED)
○	SET 5/8" X 30" REBAR WITH ORANGE CAP STAMPED INBOUNDS OH #8757
■	MONUMENT
◇	WOODEN LATH SET
×	POINT ESTABLISHED
(R)	RECORD DISTANCE OR BEARING
(M)	MEASURED DISTANCE OR BEARING

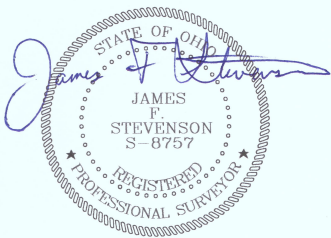

I hereby certify that we have surveyed the hereon depicted parcel in the field and have found or set survey markers as shown. This survey was made without benefit of a Title Report and is subject to any additional items which might be disclosed by such a report.

INBOUNDS SURVEYING, LLC

James F. Stevenson
Ohio Registered Surveyor No. 8757
14222 Grass Lake Road
Camden, MI 49232
Office: 209-628-5141
Email: jamie@inbounds.pro

This plat of survey has been received for record by the Williams County Engineer's Office and recorded in Volume 28R of the Survey Records, Page 041.

The bearings shown on this drawing are based on an assumed meridian and are shown only for the purpose of indicating angular relationships.